

<p>The Hub Blisworth Hill Business Park Sole Road, Blisworth Northampton NN17 3DB Tel: 01603 250000 info@bedrockdesign.co.uk</p>		<p>Client: <b>Satebellio</b></p> <p>Project: <b>Belgrave House - Imperial Sq</b></p> <p>Description: <b>Existing Plan Basement</b></p>	<p>Scale: <b>1:100@A3</b></p> <p>Drawing by: <b>JB</b></p> <p>Date: <b>14/01/2024</b></p>	<p>Drawing no: <b>SB002 - 001</b></p> <p>Revision: <b>-</b></p>	<p>Drawn by: <b>JB</b></p> <p>Date: <b>14/01/2024</b></p>	<p>Notes:</p> <p>This drawing represents a performance guide upon which the contractor/subcontractor must base their working drawings &amp; shall be used to manufacture and installation.</p> <p>Contractor to must undertake a full survey of the area to establish all dimensions &amp; ensure accurate setting out.</p> <p>Advise on suitability of all details shown to ensure structural stability, ease and economy of construction.</p> <p>Refer to digital master artwork in regard to all graphic work shown.</p>	<p>CDM Regulations: 2015</p> <p>The principal designer as defined under CDM 2015 must be consulted before any action is taken as a result of the use of this drawing for any purpose, unless confirmed expressly in writing by Bedrock that we hold that duty.</p>
--	--	--	---	---	---	---	--

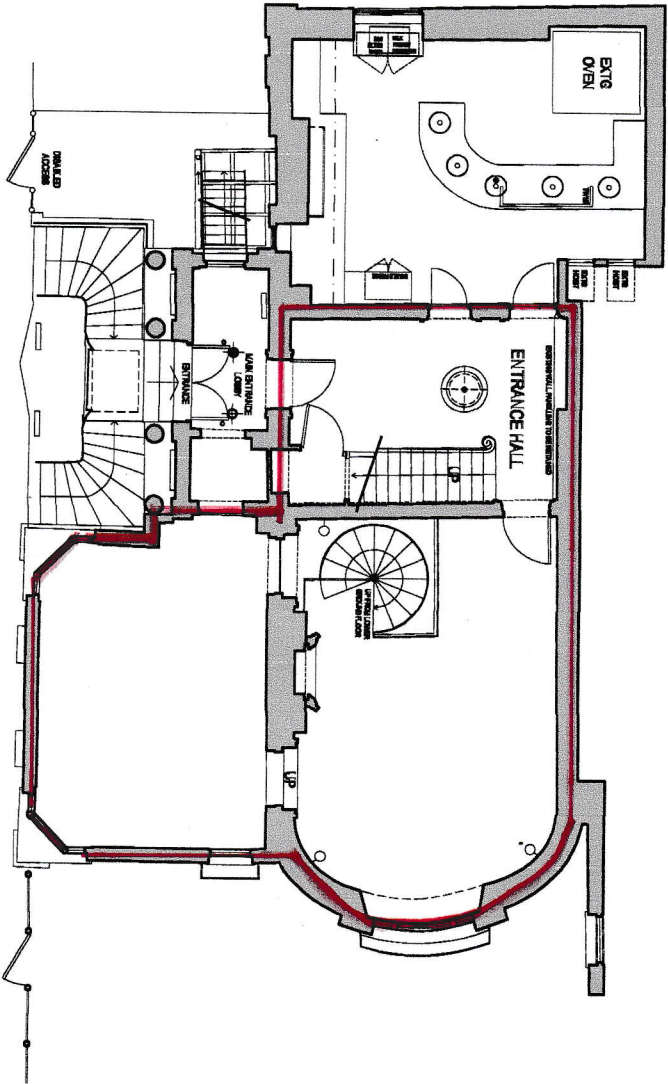

		The Hawkhill Business Park Skobe Road, Ellerslie Northamptonshire NN7 2DB Tel: 01604 256002 Email: sales@bedrock.co.uk					
Client	Satebellio	Scale	1:100@A3	Drawn by	JB	Date	14/01/2024
Project	Belgrave House - Imperial Sq	Drawing No	SBC002 - 001	Revision	-		
Description	Existing Plan Ground Floor	This drawing is the copyright of Bedrock. It is to be used for the project only and is not to be reproduced, stored in a retrieval system, or transmitted in any form or by any means, electronic, mechanical, photocopying, recording, or by any information storage and retrieval system, without the prior written permission in writing from the designer.					
Notes	This drawing represents a performance guide upon which the contractor/supplier/contractor must base his/her necessary brief/specs prior to manufacture and installation.						
	Contractor to must undertake a full survey of the area to establish all dimensions & ensure accurate setting out. Advise on suitability of all details shown to ensure structural stability, ease and economy of construction. Refer to digital master artwork in regard to all graphic work shown						
	CDM Regulations 2015 The Designer has advised under any action is taken as a result of the use of this drawing for any purpose, unless confirmed expressly in writing by Bedrock that we hold that duty.						

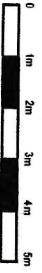
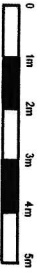
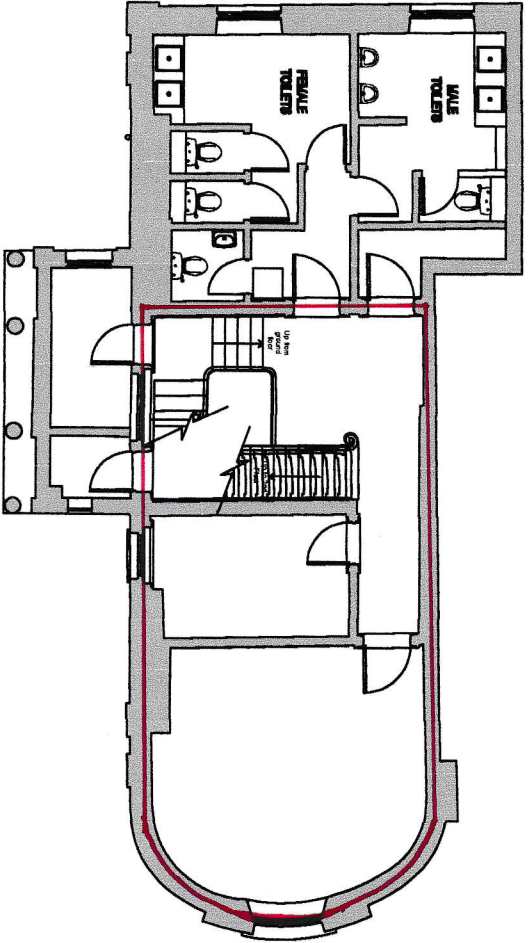

**bedrock**  
 The Highwell Business Park  
 Stone Road, Blisworth  
 Northamptonshire NN7 3DB  
 T: 01604 252602  
 E: info@bedrock.co.uk

Client <b>Setebello</b>	Scale 1:100@A3	Drawn by <b>JIB</b>	Date 14/01/2024	Author <b>JB</b>	Checked by <b>JB</b>	Date <b>14/01/2024</b>	Notes This drawing represents a performance guide upon which the contractor must base their working drawings & details. Include all necessary tolerances prior to manufacture and installation.	Contractor to must undertake a full survey of the area to establish all dimensions & ensure accurate setting out. Advise on suitability of all details shown to ensure of structural, ease and economy of construction. Refer to digital master artwork in regard to all graphic work shown	CDM Regulations 2015 The principal designer as defined under CDM 2015 must be consulted before any action is taken as a result of the use of this drawing for any purpose, unless confirmed expressly in writing by Bedrock that we hold that duty.
Project <b>Belgrave House - Imperial Sq</b>	Drawing No <b>SB002 - 002</b>	Revision <b>-</b>							
Description <b>Existing Plan</b>	This drawing is the property of Bedrock Design and should remain in strict confidence. No reproduction or use of any part of this drawing is permitted without the written consent of the designer.								